

LOCAL VILLAGE EVENTS

6 May Council Drop in T.V.H.	Page 26
10 May 7.30-9pm world of dance S.V.H	Page 18
13th May 10:30am Tea and Cakes etc Taddy V.H. (T)	Page 4
15th May Tadmarton Parish Council T.V.H	Page 26
17th May Copy Date June Issue	Page 2
23rd May Swalcliffe parish Council AGM	Page 26
26th May Senior Lunch Club. (T)	Page 24
1st June Swalcliffe Concert with "The Savage Prunes" (S)	Page 37
3rd June T.V.H spring Clean (T)	Page 24
16-21 June Oxford Science Festival	Page 14
8th July Start of Scarecrow Competition (T)	Page 11
22nd July 7.00pm Scarecrow concert at St Nicholas (T)	Page 11
4-6th August BRC Nat Horsetrails Championship (S)	Page 12
3rd September 1.30 pm Tadmarton Fete (T)	
21st October Swalcliffe concert with "Piva"	

T= Tadmarton S =Swalcliffe V.H.= Village Hall

PADDOCK & ORCHARD GRASS MAINTENANCE AT REASONABLE PRICES

Types of work undertaken:
Re-seeding, mowing/topping, harrowing, rolling,
fertiliser spreading and spraying.

Contact Martin Cherry ,

PADDOCKWISE

Tel: 01608 737415

Mobile: 07785 916252

Email: martincherry07@btconnect.com

The Link

**News and information covering
Tadmarton and Swalcliffe**

May 2017



Rosie Weston our champion triathlete

Tadmarton Village Website

www.tadmartonvillage.co.uk

Swalcliffe Village Website

www.swalcliffevillage.co.uk

GARDEN SERVICES

Quarry Nurseries vegetables, border and baskets

07903 655267

Taddy Black Gold. Cart Horse Manure.

01295 780700

4th Corner , landscaping, gardening

01295 817628

GARDEN MACHINERY

Bruce Hopkins. Groundcare Machinery.

01295 680711

GARMENT ALTERATIONS AND CURTAINS MADE

Linda Morse—garments, curtains and blinds made

01295 720930

GENERAL STORES

Sibford Stores & Post Office. Your local convenience store.

01295 788317

HOLIDAY LETS

Linda Lane—Cottage in Cornwall

01295 780242

Jane Fitzpatrick—Cottage in lower Tadmarton

01295 780451

INTERIOR DESIGNERS

Fairfax Interiors. Re-design your home.

01608 685301

Rachel Berger Bespoke interior decoration service

07913 546867

KITCHENS

Hunt Bespoke Kitchens & Interiors. Kitchen Makers Joiners.

01295 721111

ODD JOBS

PR Handyman services help with your home

01295 722490

Semi Retired builder

01295 272610

PAINTER & DECORATOR

C.A. Berger. Interior, Exterior Painting & Carpentry.

01295 738633

Mullins. Interior & Exterior.

01295 264117

Noahs Ark. Bespoke murals, Exterior & Interior decorating.

01295 811026

OVEN CLEANING

Cookerburra Oven Cleaning Services – Banbury

01295 277789

PHOTOGRAPHER

Elizabeth Melvin. Weddings, Portraits & Other work.

01295 780735

PLUMBING & HEATING

Blueprint all aspects of plumbing and heating

01295 738955

David Butler plumbing and heating

01295 780668

PLT Plumbing all domestic plumbing

01295 368150

County oil Tank solutions

07799 643455

PRINTING

Parchments. Fast printing and quality printing.

01865 747547

PUBLIC HOUSES

The Lampet Arms. Accommodation, ales, food

01295 780070

The Stags Head Home cooked food and good ales

01295 788660

SCHOOLS

Sibford School. Independent co-educational

01295 781203

Sibford Gower Endowed Primary

01295 780270

STOVES

Iron and Wood. Wood Burning stove centre.

01295 253916

TREE WORK

Trinity Oak. Tree felling, landscape gardening, fencing

01295 780795

Letters and Emails**TADDY LITTERPICK**

Thank you to all the wonderful people who helped with the Taddy Litterpick. I think 20 folk in all !

We were blessed with a warm and sunny day, but unusually early spring growth meant that probably more litter was hidden from us than would usually have been the case.

However, we still managed to collect a jolly good pile of rubbish.

Over the years we must have collected an enormous amount of litter from our verges; a lot of which is food and drink packaging.

It was very gratifying to be thanked by a passing cyclist, and I will extent that message to all concerned.

I think I am a couple of litter pickers short.

If anyone has any equipment still could you give me a ring on 788470 or drop it down to Ivy Cottage behind The Lampet Arms please ?

Many thanks, Angie

FOR SALE

FOLDING 3 WHEELER TROLLEY with small bag.
GOOD AS NEW
£45

01295 788126 after 5pm

ANY ONE FOR A CUPPA?



Tadmarton Village Hall on Saturday 13th May 10.30 - 12.30.
 Entry £3. To include tea, coffee, homemade scone, jam and cream.
 Cake stall, jams, chutneys and local honey.
 Raffle and lucky dip among other things.
 Please come and support this very worthy cause.
 Any cakes or raffle prizes would be very much appreciated.
 Contact Shirley Wackrill 01295 780596
All proceeds to Katharine House Hospice.

SWALCLIFFE VILLAGE HALL

Your village hall is available for meetings,
 fund-raising events, functions, and children's parties.

£10 for the first hour, £5 per hour thereafter

Well-equipped kitchen. Audio-visual equipment.

Tables & chairs available for hire.

Enquiries: Tracy 780710
 Or tracylean@gmail.com

DIRECTORY OF LOCAL SERVICES

Also Open to Non Advertisers £10.00 per annum.

ACCOUNTANT

Christopher Dean & Co. Tax advice VAT, Year End. 01295 788104

AGRICULTURAL SERVICES

David Lovesey. Rural Services, Lawns to Fields 01295 788298

Paddockwise. Grass Maintenance, Spraying. 01295 780135

BEAUTY AND WELLBEING

Annette Thomas. Hair & Beauty in your own home. 01295 721845

Serenity at Sibford. All beauty treatments. 01295 788463

The Croft—massage, skincare, manicure, waxing etc 07841 657764

Choosing the best colour for you with Annie Broe 01295 780637

BED & BREAKFAST

The Loft. Central location in Swalcliffe. 01295 788677

CARPET CLEANING

Bone-Dry. Organic carpet cleaning. 01295 780909

CARPENTER

N.D.Smith. Quality Joinery work. 01295 780970

CAR SALES

Firs Garage Sales 01608 737349

CATERING

Gill Judd. Hire of China & return dirty. 01295 780243

Miss T Catering. Catering Parties, Celebrations. 01295 780206

CHILDREN'S NURSEY

The Ark. Full day care for children. 01295 780580

CHIMNEY SWEEP

Your local qualified chimney sweep—Jonathan Perry 07557 058051

COMPUTER SERVICES

Bloxham Computers Ltd. Repairs, problem solving, design W.Sites 0800 6129258

Oxon Computers. PC Repairs. Desktop Techie. Friendly Advice. 01295 788766

COUNSELLING

The Banbury Therapy Centre. Free initial assessment available. 01295 231320

DANCE

International Dance with Tracy Lean 01295 780710

ELECTRICAL

K.M. Electrical contractors, domestic & industrial. 01295 722373

Neil Megson. All electrical work. 01295 263665

ENTERTAINERS

Magic Martin. Magician for parties. Close Up Magic. 01295 788206

FITNESS

Pilates at Sibford with Madeleine 01295 780279

Personal trainer Jackie Mitchell. Get Fit, Lose weight. 07915 080182

Tadmarton Golf 01608 730047

GARAGE SERVICES

Isis Rescue (Banbury). Servicing, 24hr. Roadside assistance. 01295 711555

The Firs Garage. New & Used cars, servicing, Parts. 01608 737349

Solution to Codeword on page 16

7	C	9	H	12	I	19	M	25	E	23	R	10	A			21	G	8	O	23	R	12	I	11	L	10	A		
15	U			23	R		7	C		23	R					11	L			25	E		12	I		7	C		
2	S	16	P	10	A	21	G	9	H	25	E	22	T	22	T	12	I			3	N	24	Y	19	M	16	9	H	
22	T		2	S		8	O			14	F					22	T			17	D		18	B		12	I		
10	A	23	R	7	C	9	H			22	T	15	U	23	R	22	T	11	L	25	E	17	D	8	O	1	V	25	E
23	R		12	I		15	U			11	L					25	E			20	Z							1	V
17	D	25	E	18	B	15	U	3	N	13	K			16	P	23	R	8	O	1	V	12	I	3	N	7	C	25	E
				11	L			16	P			16	P			24	Y		8	O		25	E						
19	M	3	N	25	E	19	M	8	O	3	N	12	I	7	C			8	O	15	U	22	T	4	W	12	I	22	T
10	A							11	L		7	C				1	V		2	S		19	M		10	A			
6	J	15	U	18	B	12	I	11	L	10	A	22	T	12	I	8	O	3	N		18	B	25	E	25	E	14	F	
25	E			10	A			15	U			15	U		12	I			5	Q		26	X			14	F		
2	S	9	H	12	I	14	F	22	T			23	R	25	E	7	C	11	L	15	U	2	S	12	I	1	V	25	E
22	T			20	Z		25	E				25	E			25	E			12	I		7	C			22	T	
24	Y	12	I	25	E	11	L	17	D	25	E	17	D			17	D	12	I	16	P	11	L	8	O	19	M	10	A



Annette Thomas Freelance Hair and Beauty Consult- ant

Why pay salon prices.
Why not have your hair
done in the comfort of
your own home.
Established 22years.
01295 721845
Mobile 07786 804851

NOAHSARK

Painting Company

SIMPLY BEAUTIFUL DECORATION



Every form of interior &
exterior painting &
decorating

(01295) 811026
www.noahsarkpainting.co.uk

C.A. Berger

Painting & decorating

Carpentry repairs

Property maintenance

All interiors & exteriors

Residential & commercial

Mobile: 07875 212 315

Office Tel: 01295 738 633

Email:

claytonaberger@gmail.com



Have you ever thought about working with
children?

Perhaps you are looking for a change of
direction or a way to return to work?

We have an opening for a playworker at our
After School Club.

Caring for children aged 4 to 11.

We offer ongoing training, staged support and
opportunities for career advancement in a
caring and welcoming local primary school.

If you would like to find out more please email
office.3005@sibford-gower.oxon.sch.uk
or call our school office on **01295 780270**

Sibford Gower Endowed Primary School is committed to
safeguarding and promoting the welfare of children and young
people and expects all staff and volunteers to share this
commitment.

The Lampet Arms

Phyllis & Des Welcome You



NOW OPEN ALL DAY EVERY DAY!

Mon-Sat 11am - 11pm

Sunday: 12noon – 9pm

Occasional Live Entertainment

Quiz - Darts - Dominoes - Aunt Sally Team

Pie 'n Pint, plus traditional Pub Grub

Range of Cask Ales + Hooky beers, Fine Wines, Home Cooked Food

Curry Night

Come and try our curries on a Wednesday Night

Pool Room.

Now open, come and have a game. Juke box for music

Take-Away Meals

Give us a ring to find out what's cooking on the take-away menu. Plus maybe a flagon of beer to take home.

New Functions Room

We have a newly refurbished large first floor room available, For Private Parties/Family gatherings/Formal Meetings. Catering also available.

B&B Accommodation

High quality en-suite rooms in the old stable block.

Saturday Night Music

Mostly every other Saturday. Come and support your Local and have a sing along and maybe a little dance.

Sunday Roast 12 noon,

Come and try our lovely Sunday Roast, choice of five meats. Just £12.00 each, you won't be disappointed.

Seniors' Lunch

Second Monday of the month, 2 courses.

Set meal at £6.00 per person. Other meals at menu prices.

Warm Welcome

Something you can be sure of in our traditional Village Pub.

Telephone 01295 780070



K&M
ELECTRICAL CONTRACTORS LTD

domestic, commercial and industrial
electrical services

Keith McCormack

t: 01295 722373
m: 07968 775616

21 Collins Drive,
Bloxham OX15 4FR

**DOMESTIC
INSTALLER**

MULLINS PAINTING & DECORATING CONTRACTORS

Domestic & Commercial
Interior & Exterior

Fully Insured

Competitive Pricing

References Available .

Free Quotations

We also provide general
maintenance to
your home or office.

TEL: 07815 288909

01295 264 117

WEBSITE: mullinsdecor.co.uk

EMAIL: lee@mullinsdecor.co.uk

TWO COUNCILLOR VACANCIES

There are currently two vacancies on Swalcliffe Parish Council. A Parish Council represents the needs and concerns of all age groups within the community. The post does not take up large amounts of time but the time you give will be invaluable to your community. It will be an opportunity to understand how local government works and you will make a positive contribution to others as well as developing your own knowledge. There are training courses available for Councillors and the current Parish Council is committed to making a positive difference in the community. The Parish Council meet every six weeks on a Tuesday night in the village hall.

Please contact the Parish Clerk, Christine Coles for more information on 01295 276229 or swalcliffepe@btinternet.com.

Bruce Hopkins Ltd

Domestic & commercial Groundcare Machinery



Sales, Hire, Service, Spare Parts



Shenington Airfield

Tel. 01295-680711

Jade Francis 07860-742701

www.brucehopkins.co.uk



CHIMNEY SWEEP

Jonathan Perry

*Guild of Master Chimney
Sweeps Qualified*

**Open fires, Inglenooks,
Wood burners, Agas**

*All work certificated for
house insurance purposes*

For a clean, friendly and
professional service please
contact me on:

Tel: 07557 058051

jperrychimneysweep@gmail.com



We have had a very sporting half term here at Sibford Gower, with our Year One and Two children taking part in both the Warriner Partnership Dance Festival and the Multi-Skills Festival.

The older children have continued their run of sporting success with children from the school qualifying to represent their school at County level in cross country running, football and netball.

This is a fantastic achievement for a school of our size and, as always, the children were exemplary in their sporting attitude and behaviour during these events.

Our Forest school Leader training has started and Miss Grantham, Miss Roseblade and Mrs Williams have been out in the grounds with colleagues from other partnership schools, building fires, sawing and whit-tling, den building and much more, as part of this.

As the adults go through the training process, the children will have opportunities to work with them on specific projects connected with this, in addition to the time we already spend learning outside in our beautiful grounds.

Strange things happened at school on a night in mid-March.

There had been a spectacular full moon and children and staff arrived at school on Monday morning to find evidence of uninvited visitors.

A note from the cleaner spoke of strange lights and noises coming from the school hall.

When we went into the hall, positioned right in the centre of the room, we found a tiny chair made out of sticks and decorated with cherry blossom, along with some tiny carved wooden dishes and a bowl!

There was a white trail leading from these, across the floor and toward the open window....

To find out what happened next, please look at the photo gallery on our school website which you can find at;

<http://www.sibford-gower.oxon.sch.uk/>

Miss T Catering

Miss 'T' Catering.

Catering for events such as:
Anniversaries, Weddings,

Christenings,

Birthday parties,

Funerals

And private dinner parties.

~.~.~

Also available

Cutlery and Crockery Hire.

Contact Victoria Taylor on:

Mob: 07841 910037

Home: 01295 780206

NOTES FROM THE EDITOR;

Dear all.

**Have you got any Taddy/ Swalcliffe
facts/ photos you would like to share
with the readers of the link?**

**Is there anything I have missed in this
issue?**

**Can you think of anything that should be
mentioned in the link, for example a one
off event for the good of the community?**

**Send me an email or contact me by
phone.**

Happy May everyone!

Do you have difficult or
confusing emotions and
want to share them with
a qualified counsellor?



Do you feel you have
more to offer and want to
develop personally?

The Banbury Therapy Centre offers safe
affordable counselling and
psychotherapy for a variety of issues
and life situations.

For your **FREE ASSESSMENT** phone
01295 231320 to see how we can help,
or look on our website:

www.banburytherapycentre.com



Photographer

*Available for
Weddings, events, por-
traits and other work,*

*Please call
Elizabeth Melvin
01295 780735*

*Portfolio available to view at
www.elizabethmelvinphotography.co.uk*

*Member of the Bureau of Freelance
Photographers*

Magic Martin



Comedy close-up magic

**Add some magical merriment
to your event**

**Member of the Magic Circle
International Brotherhood of Magicians
and Equity**

**01295 788206
www.magicmartin.co.uk**

Iron and Wood Ltd

Your Local Stove Supplier



Visit our showroom at

Beaumont Road, Banbury, OX16 1RH
(opposite Jewson)

Ample free parking

T: 01295 253936

E: info@ironandwood.co.uk

www.ironandwood.co.uk



The Croft Beauty Studio

**Skincare, massage and beauty
treatments in Epwell**

- facials using Neal's Yard Organic Remedies
- Swedish and deep tissue massage
- manicure / pedicure / Gelish gel polish
- lash & brow tinting / shaping
- waxing including Brazilian and
Hollywood with hot wax
- spray tan

For further information contact Carol

Telephone: 07841 657764
croftbeautystudio@btinternet.com
www.thecroftbeautystudio.co.uk
www.uk.nyorganic.com/shop/croftbeautystudio



HUNT BESPOKE KITCHENS & INTERIORS

t: 01295 721111 · mail@huntbespokekitchens.com
High Street, Bloxham, OX15 4LT
www.huntbespokekitchens.com

TADMARTON VILLAGE HALL

Well equipped kitchen, tables and chairs available.

Children's parties from £10.

Letting rates from £4.00 per hour.

Special all day booking rates.

To book the hall telephone

Carol Luke 01295 788355



The Stag's Head
The Green
Swalcliffe
Banbury OX15 5EJ
01295788660
www.the-stags-head.co.uk



Opening Times

Monday-Friday 11.30-2.30, 05-11.00 (Tue 5.00-11.00)
Saturday All day, Sunday 12.00-8.00

Traditional Pub

New Menu

Home cooked food

Seasonal Menu, Sunday roast, Greek dishes

Wednesday pie and pint, specials,

Friday fresh battered fish & chips

Greek night 16 courses last Saturday of every month

Selection of quality wines, Prosecco, Champagnes

Coffee morning last Wednesday of every month

Folk music every second Tuesday of every 8.30 pm

Beer garden

Bed & Breakfast

Walkers welcome, Dog friendly





Serenity at Sibford

Gautherns Barn (nr Temple Mill)
01295 788463 07891 220275

Celebrating 10 Years of Relaxation and Pampering!

Specialising in Guinot and Environ Facials & Skincare
OPI Manicures and Pedicures, Lava Shell and Hot Stone Deep Tissue Massage
All Types of Blemish Removal - Age Spots, Milia, Skin Tags, Warts etc
Shellac, Waxing, Eyelash Tinting, Jane Iredale Make-Up,
Reflexology, Indian Head Massage
Fully Equipped Pilates Studio

Open Monday to Saturday with Jo and Vanessa
(20+ years experience)

Free Private Parking email: jo@serenityatsibford.co.uk
www.serenityatsibford.co.uk www.pilatesinsibford.co.uk



The Firs Garage

www.firs-garage.com

Family business established 1960

Tel: 01608 737349 / 737641 Hook Norton, OX15 5DD





**New Mitsubishi vehicle range
to suit all your motoring needs**
Call Firs sales to book a test drive

**Extensive range of new
and used economical
cars, hybrids & 4x4's**
Part exchange welcome

Service
MOT Parts
Bodyshop
Fuel Shop

**ALL MAKES
SERVICING
COMPETITIVE PRICES**



Quarry Nurseries

Philip Gilbert

Quarry Nurseries, Nr Banbury, Oxfordshire OX15 6DF
Tel Home: 01295 670367 Nursery: 07903 655 267

OPENING HOURS 2017

SPRING
22nd April to 24th June - OPEN Tues, Wed, Thurs, Fri, Sat & Sun
10am-5pm

SUMMER
29th June to 22nd July - Weds, Thurs, Fri, Sat - 10am -5pm

AUTUMN
6th Sept to 18th Nov - Weds, Thurs, Fri, Sat, Sun - 10am -5pm
or dusk if sooner

www.quarrynurseries.co.uk

HOW TO FIND US

After leaving Wroxton,
on the A422, Banbury to
Stratford road - Drive
past the turning to
Alkerton Shennington
Recycle Centre on your
left and take the next
turning on the right,
signposted Hornton and
Horley. We are on the
left about half a mile on
Quarry Road

TEAM WESTON

Fundraising event for Rosie Weston - 14 April 2017



We want to thank everyone who helped to make our most recent fundraising event so successful. Although we do not yet have a final figure, we have definitely raised over £900 and hope to increase that slightly - which is astonishing.

This just shows the generosity and friendliness of the villages of Tadmarton and Lower Tadmarton.

Thank you all!

**B & B / Self Catering**

The Loft at Forge House
Central location within
Swalcliffe

**Double Bedroom,
Sitting Room, Kitchen and
Shower Room**
Contact Carole Ralph
01295 788677

 **Children's Day Nursery**
Epwell

- Care for children aged 2 to 5 years
- Full and part time places available
- Open Monday to Friday 9.00am – 4.00pm.
- Ofsted rating: Outstanding
- Competitive rates
- Early years grant registered.

The nursery provides excellent opportunities for children to explore and learn through play under the guidance of highly trained, experienced and caring staff.

Ring Julia on: 01295 780580 or
e-mail Julia@arknursery.net

 **Ofsted**
Outstanding
Early years provider
2014/2015

Advance Notice

The Annual Scarecrow Festival starts 8th July. Ending 2 weeks later on July 22nd when there will be a Scarecrow concert in St Nicholas Church when prizes will be presented to the winners.



Bone-Dry™ *Up to 20% Volume Discount with this advert!*

Dry Organic Carpet Cleaning
Carpets can be used *immediately* after cleaning!

Our POWERFUL system-

- ◆ Cleans deep down
- ◆ Safe for babies, children & pets
- ◆ Is completely dry
- ◆ Totally organic - reduces allergens
- ◆ Safe for allergy sufferers
- ◆ No shrinkage or seam splitting

ZERO Drying Time

We also clean -
Upholstery
Natural Carpets - (Sisal, Seagrass)
Oriental Rugs
Leather furniture

Local Office 01295 780909

e: banbury@bone-dry.co.uk
w: www.bone-dry.co.uk

April Winners

Pauline Sidwell.	£15.-
Lyn flowers.	£10.-
Judith Mills.	£ 5.-
Christine Morby.	£ 5.-

For tickets or information Ring Susan on 788980

Swalcliffe Park Equestrian Calendar of Events 2017

Fri 4th-Sun 6th Aug BRC Nat. Horse Trials Championships
Sat 30th September & Sun 1st Oct Horse Events One Day Event
Sunday 31st October CROWN Riding Club Hunter Trial (TBC)



Oil & Gas Boiler servicing, repair and replacements.
Unvented Hot Water cylinder installation and maintenance.
All other aspects of plumbing and heating.

Contact David / James
01295 780668 / 07760977058
dbutlerheating@gmail.com



The Swalcliffe Concerts

THE SAVAGE PRUNES

Thursday June 1st 2017 - 7.30pm

The first of an exciting series of Swalecliffe Concerts features a young and innovative trio "The Savage Prunes" and their unique original compositions played on traditional instruments, all enhanced by the wonderful acoustics of St Peter & St Paul, Swalecliffe.

Buy your tickets now visit: www.swalcliffe.org Ticket price £11.00pp

FAIRFAX INTERIORS

*The Old Bakery, High Street, Lower Brailes,
nr Banbury, Oxfordshire OX15 5HW
Tel: 01608 685301
e-mail: info@fairfaxinteriors.com
website: www.fairfaxinteriors.com*

For over 20 years **Fairfax Interiors**, under the guidance of owner Caroline Elliott, has helped people throughout the United Kingdom to improve their homes. Fairfax has one of the largest collections of designer fabrics, wallpapers and trimmings in the south of England. This coupled with a passion for design and an unerring ability to fulfil clients needs make this a unique Interiors Design Practice.

Soft furnishings and curtains are made in house by an exceptionally skilled team of seamstresses; fitting and upholstery are carried out to exacting standards ensuring total customer satisfaction. Fairfax provides project management for full refurbishment, as well as dressing houses for sale.

Caroline likes to support local and emerging designers together with more established names such as Zoffany, Designers Guild, Andrew Martin and Pierre Frey to name just some from the vast selection available to view in the friendly and easily accessible showroom and design studio.



PR HANDYMAN SERVICES

For all those odd-jobs needed around the home.

Erecting shelves, curtain rails to building flat pack furniture. All aspects of DIY undertaken.

No job too small
A friendly & reliable service at reasonable prices.

Please call Paul on
01295 722490, or
07796300238
Email: paulles-
ter3655@yahoo.co.uk

Colour Analysis by Annie Broe

I will show you which colours are best for you.

Wearing the right colours is an easy and effective way to enhance your appearance.

You will instantly look more radiant, younger and healthier

You will feel more confident

Colours are very powerful – use this power to your advantage and look fantastic!

Gift Vouchers available – **the perfect present**

For a personal colour analysis or for more details please call me on 01295 780637 or 07930 398151 or email annie4colourandstyle@gmail.com



Sibford Stores & Post Office
Sibford Ferris OX15 5RG
Tel: 01295 788317 /
788348

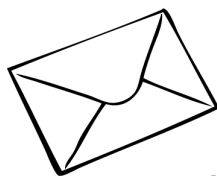

Your Local Convenience Store

Your local newsagent, we deliver newspapers and magazines 7 days a week to all the surrounding area and have a wide selection of newspapers and magazines available in the shop.

Place your regular order today

- * Bread, cakes and savouries baked on the premises.
- * Mailing service available on the premises
- * Agents for Dry Cleaning and Laundry
- * Chilled and frozen foods, groceries, cigarettes, beers, wines, spirits, fresh fruit & vegetables, pet foods, medical and toiletries, and lots more

Telephone your grocery order for free local delivery 7 days a week.

OPENING HOURS: Monday to Saturday 7.30 am to 7.30 pm
Sunday 7.30 am to 4.00 pm

Semi Retired General Builder.

Dry Stonewall,
Stonework, Brickwork,
Patio block paving,
Re-pointing Walls &
Chimneys,
Patio cleaned and re-pointed.

Small jobs welcomed.

Phone
01295 272610 or
Mobile 07775 707974

email:
monty.corbett@tiscali.co.uk

TADDY BLACK GOLD

Cart Horse Manure at its best.

"Manure compost on the side as a snug blanket makes, like Midas, everything it touches turns to gold."

Daisy Sadler 01295 780700

PLT PLUMBING

MILCOMBE, BANBURY

FOR ALL YOUR DOMESTIC PLUMBING

FULLY QUALIFIED ENGINEER

T: 01295 368150 M: 0742 5982855

E-mail: info@pltplumbing.co.uk

If you've never been thrilled to the very edges of your soul by a flower in spring bloom, maybe your soul has never been in bloom. Audra Foveo

Dedicated to delivering an outstanding service...

Gardening Tree Work Landscaping Maintenance



4th Corner Landscaping

For a no-obligation quote, contact us;
info@4thcorner.co.uk 01295 817628

www.4thcorner.co.uk



Established 2003



Are we in control
of our own destiny when it comes to sex, food
and the future of our planet?
Meaty topics at this year's Oxfordshire Science
Festival will explore everything from solar
plasmas to pleasure and insect's knees to the
history and fate of humanity.

The evolution debate will be untangled from science fiction with events asking "is it right to synthesise human genomes?" or "should brain scans be used at airports or in classrooms?" Meanwhile a chef and a professor will unpick some unusual factors affecting diet and health. Elsewhere, we scrutinise landscape and sustainability with the help of the Ladybird Expert Book of Climate Change and other moments in the Earth's recent 4 billion years of history.

There is something for everyone from touching clouds and building stars, to dancing the Universe or watching a contagious cabaret. You may even know one of Oxfordshire's youngest poets, as pupils across the county are crafting new verses for the Science Festival Poetry Competition.

Over the weekend, 30 different groups will be in Oxford Town Hall, inviting everyone to try out some of the very latest research 12-5pm. Science Oxford, University of Oxford, Oxford Brookes University, local industry and research institutes will present some brilliant innovations and ideas. Families, adults and kids of all ages can delve into the world of exosomes, entomophagy and optical illusions. For the first time, the Festival will open the hands-on Explorazone in the evening on Saturday 17 June for adults only, so grown-ups too can play at being a paramedic, a plasma physicist or prevent a Polio pandemic.

Make-your-own solar mobile phone charger, hear like an insect, crack cyber security, test drive the future's electric cars and find out what stuff is by exploring quantum field theory. Did you think that science was hard? Think again. The programme is out in May with events for all.

The Oxfordshire Science Festival invites you to look again, look deeper and explore your world from Friday 16 to Wednesday 21 June.

*more than just a pick me up ...
we do other things as well, you know!*

Your one-stop shop for all cars and commercials.
Try us, you'll be glad you did

- **Servicing and Repairs**
- **MOT's** (Class 4 and 7)
- **Engine Diagnostics**
- **Tyres and Exhausts**
- **24hr Roadside Assistance**



ISIS RESCUE (Banbury)

T. 01295 711555
F. 01295 714133
e. banbury@isisrescue.co.uk

Home Farm, Warkworth Road,
Warkworth, nr Banbury, Oxon
OX17 2JH

WELCOME TO TADMARTON

Please contact Tim Turner on 01295 780764
if you have recently moved into
Tadmarton or if you know someone who is a
new arrival.

He will be delighted to call with one of the
"Welcome to Tadmarton" leaflets.



www.sibfordschool.co.uk

*Sibford School is an independent co-educational school
that welcomes pupils from the age of 3-18*

May 2017

Sibford pupils publish story book

Junior pupils at Sibford School have entered the world of publishing with the launch of their very own story book.

Mission to Marshmallow Moon has been written and illustrated by the children, with a little help from author Lee Sterry who visited the school earlier in the term to conduct two writing workshops.

"The central topic was 'teamwork' coupled with space, which tied in with the creative curriculum running in the school," explained Lee. "All the children, from the three-year-olds through to the 11-year-olds participated. They were involved in discussion groups, character building, story development and the design of more than



200 pieces of artwork which were used to create the illustrations.

"They have done some fantastic work and should be very proud."

The story tells the tale of the planet Jibbyjobby which is under threat from a huge asteroid. Only by working together can the Jibbyjobbians escape to a new planet, Marshmallow Moon.

Junior School Head, Edward Rossiter said: "We hope that as many parents as possible will buy copies of the book. We will also be giving it pride of place in our school library."

Save the date ...

The popular Rain or Shine Theatre Company will be returning to Sibford on Thursday 29 June to bring you Shakespeare's cross-gartered and hilarious cross-dressing comedy ... *Twelfth Night*.

For tickets contact the school on 01295 781216.



Open Day
Saturday 17 June
Sibford School OX15 5QL

rachel berger INTERIORS

We provide a comprehensive interior decoration service that includes:

- Upholstery
- Curtains, blinds and soft furnishings
- Hand painted furniture
- Lampshades and lighting
- Artwork
- Gilding and mirrors.
- Decorative wall finishes
- Hand painted natural wood beams
- Colour and decorating consultancy
- De-cluttering and Home-staging service
- Beautiful faux silk flowers
- Stockist of Osborne and Little, Linwood, Designers Guild and many more...

Our service is completely bespoke and we are happy to work with you and your budget to help you get the best out of your home.

Contact email: rachel.berger@btinternet.com

Telephone: Rachel on: 07913 546867

Check us out at www.rachelberger.co.uk
and follow us on facebook and twitter.



Rachel Berger Interiors - High street, Deddington, OX15 0SJ

Codeword May 2017 Solution on Page 44

7	9	12	19	25	23	10		21	8	23	12	11	11	10
15		23		7		23		11		25		12		7
2	16	10	21	9	H	E	T	22	12	3	24	19	16	9
22		2		8		14		22		17		18		12
10	23	7	9		22	15	23	22	11	25	17	8	1	25
23		12		15		11		25		20				1
17	25	18	15	3	13		16	23	8	1	12	3	7	25
		11		16		16		24		8		25		
19	3	25	19	8	3	12	7		8	15	22	4	12	22
10				11		7		1		2		19		10
6	15	18	12	11	10	22	12	8	3		18	25	25	14
25		10		15		15		12		5		26		14
2	9	12	14	22		23	25	7	11	15	2	12	1	25
22		20		25		25		25		12		7		22
24	12	25	11	17	25	17		17	12	16	11	8	19	10

A B C D E F G H I J K L M

N O P Q R S T U V W X Y Z

1	2	3	4	5	6	7	8	9	10	11	12	13
14	15	16	17	18	19	20	21	22	23	24	25	26

CODEWORDS are like crossword puzzles - but have no clues! Instead, every letter of the alphabet has been replaced by a number, the same number representing the same letter throughout the puzzle. All you have to do is decide which letter is represented by which number! To start you off, we reveal the codes for two or three letters. When you've filled in these letters throughout the puzzle, you'll have enough clues to start guessing words and discovering other letters.

Holiday Cottage in Cornwall

On the beautiful north coast in Poldark country, character cottage set in a large south-facing enclosed garden, is available for holiday lets.

Scrumbles Hollow sleeps six in three double bedrooms, one with ensuite shower room, plus a family bathroom. Full central heating.

The spacious cottage has an open fire place in a cosy sitting room, while the dining room boasts a log burner. Fully equipped kitchen and separate utility room for sorting out sportswear after a day on the beach or walking the breath-taking countryside.

Lots of good local pubs and restaurants, shops and galleries. Excellent public transport connections, including Newquay airport (half an hour by car).

For more information, please contact Linda on 01295 780 242 or 07973 226 032 or linda.lane@btconnect.com

The Firs Garage

- All Makes Vehicle Servicing
- Competitive Prices
- Factory trained mechanics
- MOT • Parts • Bodyshop • Fuel
- Large site with easy parking
- Extensive range of new and used vehicles

Hook Norton • Oxon • OX15 5DD (1 mile north of Hook Norton Village)
Tel: 01608 737349/737641 • www.firs-garage.com

Family Business established 1960

N.D. SMITH Carpenter & Joiner

*Specializing in quality joinery work
Windows, doors, stairs, roofs,
Loft conversions,
Conservatories, etc.*

*All aspects of building work
undertaken, from small
extensions to
new house building and
Barn conversions.*

*All work carried out by
qualified tradesmen*

TEL: 01295 780970

*nicksmith.tadmarton@btinternet.com
For Free estimates and advice*

**Do you
HATE
washing
these?
then
HIRE**

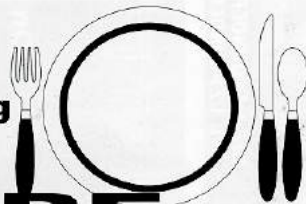

**White China & Cutlery
and return it unwashed!
Enjoy your festivities
with**

*Gill
Judd*

Cakes of Distinction

Tel: 01295 780243

Email: info@gilljuddcakes.co.uk

Website: www.gilljuddcakes.co.uk



Personal Training Services with Jackie Mitchell

- Increase fitness levels
- Lose weight sensibly; improve muscle tone
- Reshape and tone your body
- Reduce Stress levels; increase confidence

*With your commitment and my expertise
we can achieve those goals!*

Tel: Jackie Mitchell on 07915 080182



David Lovesey

And associates
Rural services contractors

Arboriculture to Zigzag harrowing

Lawns & Gardens to Fields

Need a job done one of our friendly and
professional team should be able to help

Home : 01295 788298

Mobile : 07984 879891



Cottage to Let

Sympathetically renovated cottage in the quiet
village location of Lower Tadmarton.
Available for short breaks, short term or
medium term lets.

Off road parking for one vehicle, 2 double bedrooms, upstairs and
downstairs wet rooms, private gardens.
Living room has corner settee that converts to a double bed also.
Log burner.
Temperature controlled electric heating, throughout.
For more information please contact Jane on:
Day 01295252551 Eve 01295780451 Mob 07711794133



TRINITY OAK TREE FELLING & LANDSCAPE GARDENING SERVICES

01295 780795 OR MOBILE 07497 538 180 (ANYTIME)
PLEASE ASK FOR JULIAN

WORKING 7 DAYS A WEEK

- ALL TREES FELLED, TRIMMED, SHAPED & PRUNED
 - 24 HOUR EMERGENCY CALL OUT
- HEDGES REDUCED, REMOVED & LAYED
 - LARGE TREES TOPPED & FELLED
- STUMPS REMOVED & DESTROYED
 - FIRE LOGS SIZED TO ORDER
 - TREE SURVEYING
- NEW FENCES ERECTED
- ORNAMENTAL BARK WORK UNDERTAKEN
 - PATIO'S, PATHS & STEPS LAYED
 - DECKING
 - PONDS & LAKES
- RUBBISH REMOVED OR WOOD CUT FOR YOUR OWN USE

FREE QUOTATIONS WITHOUT OBLIGATIONS
FULLY INSURED

Linda Morse

Garment and Curtain Alterations
Curtains and Blinds made to measure

Collection and delivery by
arrangement

Telephone 01295 720930
Email: lindamorse@hotmail.co.uk

World Dance group in Swalcliffe

Second Wednesday each month
Swalcliffe Village Hall 7.30-9pm

Learn folk dances from around the world
to beautiful music in friendly company.
No partner needed or experience necessary,
as each dance is patiently taught
before the music starts.

There is no need to book, just turn up
with £5 in your pocket and have some fun.
Contact Tracy 780710 or tracylean@gmail.com.

COUNTY Oil Tank SOLUTIONS

— The Oil and Water Tank Specialist —

- Domestic Oil Tank Installations
- Safe Disposals and Tank Servicing
- AGA and Boiler Servicing
- Fuel Depots
- NEW Smart Gauges that link to your phone
always know what's in your oil tank wherever you are

24 Hour
Emergency Call Out
for Failed or Leaking
Oil Tanks and Pipework



07799 643455

james@countyoiltanksolutions.com

10 YEARS IN THE BUSINESS

Is 2017 the
year to have
your Tank
serviced or
changed?



JUNIOR GOLF



We want your child to try this great game

SATURDAY COACHING

WITH FULLY QUALIFIED
GOLF PROFESSIONALS

PGA Pro
the of golf

2 sessions: 10am-11am and 11am-12 noon

FUN & FRIENDLY - All equipment provided

CONTACT: 01608 730047 - John or Will

EASTER CAMP
10th - 12th April

HALF TERM CAMP
30th April - 1st May

SUMMER } 31st July - 2nd Aug
CAMPS } and 14th - 16th Aug

Planning applications

One new application had been received since the last meeting:-
17/00093/TCA, Tree Work at Tadmorton Grange, Main Street. No objections.

Approved by CDC

16/02612/LB, Internal alterations at Tadmorton Grange

Date and Time of Next meeting

Monday 15th May 2017 at 7pm in the Annex

Swalcliffe Common Woods

We have come to the end of another short but productive season of wood clearance in the Swalcliffe Common woods beyond Grange Farm. A group of up to ten volunteers came out every two weeks between January and early April to cut the undergrowth in order to maintain the glades and open up new areas. Elder and ground vine were our main targets and it is pleasing to see that hawthorn and other woodland trees are beginning to take hold in the areas we cleared last year. We have opened up a large area in the middle section giving space around the mature trees for existing saplings to find the light, unhindered by more rampant vegetation. Having burnt off large piles of cut wood and left some piles for the wee beasts to congregate, we leave the woods in peace for another year. The paths are clear, for now at least, and this will form a very pleasant part of a country walk should you have the urge.



Thank you to all the volunteers, but particularly to Rachel and Richard for bringing their wicker basket of victuals to relieve the thirst of the labourers.

If you want to find out more about the woods or wish to volunteer for next year's wood clearance, please contact Neil Urquhart at ianeilurquhart@gmail.com.

Neil Urquhart

TADMARTON PARISH COUNCIL

Draft Notes from Parish Council Meeting held 3rd April 2017

To approve the minutes of the last meeting of 20th February 2017

The minutes of the last meeting were approved and signed.

Review of Action List

Middle notice-board by phone kiosk – This has now been removed. A price is being obtained for a replacement board.

Asset of Community Value – The piece of land (in Lower Tadmarton) discussed at the last meeting does not qualify as an asset of community value.

To discuss the request for a bench for the allotment gardens (details circulated)

A request has been received from Tadmarton Allotment Gardens for a bench. The bench will cost £285, security fixings £45 and labour/materials £200 (estimate 2 half days). Total cost is £530.00. The Parish Council are supportive of the idea in principle but will ask for further details on the size and type of bench. They agreed to pay a proportion on receipt of this information.

To discuss the completion of work on Stant Hill Spring, expenses and roadworks adjacent to the Spring

The spring work is complete. Highways are to be chased about their work which is outstanding.

To discuss a repair to a stile and possible kissing gate on the footpath running South of Upper Tadmarton

The stile has still not been fixed despite being reported numerous times. The Parish Council will ask if a kissing gate can be installed.

Finance

The following payment was approved:
£230.00 to Mr Seel (allotment land)

It was agreed to purchase a new dog bin which will cost £282.10 (inclusive of VAT). It will be placed at the start of the footpath adjacent to the wall of the Old Red Lion and opposite the notice board.

Continued on page 31

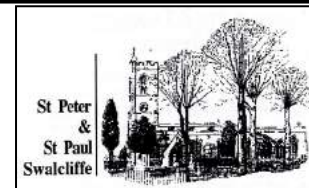

St. Peter & St. Paul Swalcliffe services

Sunday 7th May - 11.00am, Benefice Eucharist (Rev'd Ronald Hawkes with Christian Aid Speaker) followed by refreshments.

Sunday 14th May - 9.30am, Holy Communion (Rev'd Canon Glyn Evans)

Sunday 21st May - 9.30am, Morning Worship (Rev'd John Tattersall)

Thursday 25th May (Ascension Day) - 7.00pm, Benefice Eucharist (Rev'd Ronald Hawkes)

Sunday 28th May - 9.30am Holy Communion (Rev'd Hazel Scarr)

The Reverend John Tattersall,
Abingdon House, Park Lane, Swalcliffe,
Banbury, Oxfordshire OX15 5EU
01295 780283, Mobile: 07711 733978

Continued from page 28

A universal approach to plumbing and heating

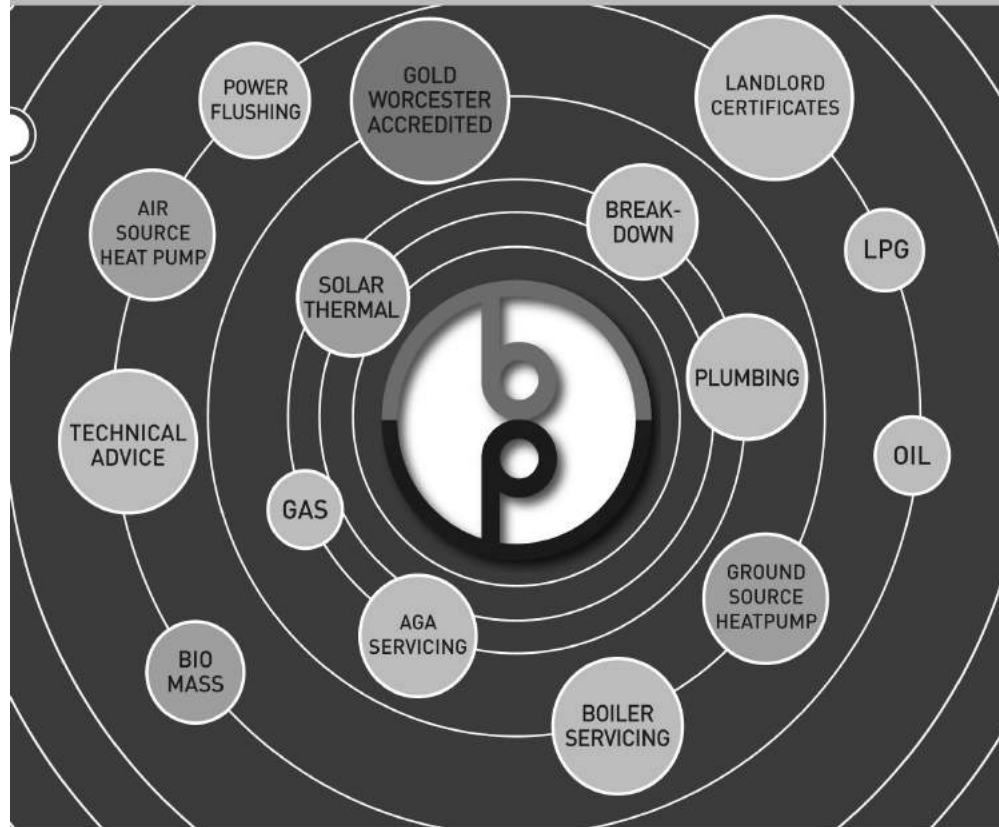

T: 01295 738955

E: info@blueprintph.co.uk

Look us up @ www.blueprintph.co.uk  

 **blueprint**
PLUMBING & HEATING LTD

 **WORCESTER**
Bosch Group

APPROVED
INSTALLER
 MCS

 OFTEC
Registered
Business
C0874

 safe
201628

 Which?
Trusted trader

Continue to support the existing organisations within the community such as the Allotments, Village Hall and Church.

Specific

Organise an event in 2018 to mark the centenary of the end of WW1

Install a new defibrillator in Lower Tadmorton

Continue to campaign for better broadband in Lower Tadmorton

In collaboration with Thames Valley Police and relevant HM Government departments monitor and report illegal parking throughout the village

Open Forum

Matters discussed under Open Forum included the notice-board to replace the one which has been taken down, the safety of children crossing the road for the school bus in Brookfield Rise, an update on the bus shelter and the Stone Clapper Bridge.

A separate report was received from Alex Silverman, Chairman of Tadmorton Village Hall Committee. These are the main points of the report;

A new committee took over the running of the hall in April 2016.

The committee are keen to preserve the hall.

The hall continues to host a range of public and private activities, Country Dancing and the Luncheon Club being the best attended.

A survey was launched in Autumn 2016 asking residents about what they would like to see.

Regular updates are being published in the Link.

The financial position remains uncomplicated.

They operate at a small loss in terms of lettings and day to day management but are kept healthy by a handful of fundraising initiatives across the year.

The committee are in the process of redrafting the Trust Deed and reshaping of the Committee and management structure for the 21st Century.

As part of the review the committee have updated the bank accounts, accounting procedures and insurance policy to better reflect how the hall is used in 2017.

The committee hope that next year they can report on increased usage of the hall by residents of all ages.

Meeting closed at 8.35pm.

TADMARTON PARISH COUNCIL

Draft Notes from Annual Parish Council Meeting held 3rd April 2017

The meeting was attended by Cllr Pinchin, Cllr Fitzpatrick, Cllr Thomas, Cllr Turner, Cllr Yeomans, County Cllr George Reynolds and one villager.

Annual Statement including a financial overview from the Chair of the Parish Council

During the last 12 months the Parish Council lost one Councillor. The Parish Council have asked CDC about possibly reducing the number of Councillors to six. The workload of each Councillor is reviewed regularly and there will be a discussion of responsibilities at the next meeting in May.

Since April 2016 the Parish Council has raised 61 new actions and completed 50.

During the last financial year which ended on 31st March 2017, the total income was £12,500. The majority of which was the annual precept from CDC. Total expenditure during the year was £5K. The two old bank accounts were closed and consolidated into one account with a different bank. The end of year balance was approximately £23K. The precept for the coming year has been set at £10K, the same amount as last year. There is no more detailed information to enable the Parish Council to accurately budget for the extra expenditure resulting from OCC's Devolved Powers. The Parish Council extended their thanks and huge appreciation to Martin Key who for many years has worked very hard editing the village magazine 'The Link' which is a vital and necessary asset to village communications.

The work of the Parish Council over the last year was detailed under the following headings, Highways, Planning, Community and Infrastructure.

Looking forward to the next 12 months, the Parish Council will:

General

Continue to look at ways to improve their efficiency and effectiveness

Ensure that the promotion of community integration remains a high priority – three more drop in sessions are planned.

Continue to seek clarification of the impact of the County Council's Devolved Powers.

Continue to sponsor 'Community Events'

Continued on page 29



St. Nicholas, Tadmarton Church Services

April 2017

Sunday 16th 11.00am Easter Day Holy Communion (RH)
 Sunday 23rd 11.00am Village Service (EH)
 Sunday 30th 11.00am Holy Communion (JT)

MAY 2017

Sunday 7th **11.00am**Swalcliffe Benefice Eucharist (RH)
 Sunday 14th 11.00am Holy Communion (RH)
 Sunday 21st 11.00am PET SERVICE (EH)
 Thursday 25th 7.00pmSwalcliffe Ascension Day—Benefice Eucharist
 Sunday 28th 11.00am Village Service (JT)

JUNE 2017

Sunday 4th 10.00amBroughton Benefice Eucharist (JT)

**** Every Tuesday 10.00am** Holy Communion (BCP) (RH)
May 2nd, 9th, 23rd, and 30th **June** 6th, 13th and 20th

Followed by; 10.30am Tea/Coffee in "The Lampet Arms"

Revd Ronald Hawkes (RH) [Tel: 01295 780555](tel:01295780555)

Email: revronald@wykehambenefice.org.uk

The Reverend John Tattersall (JT)

The Reverend Elizabeth Hawkes (EH)

Revd Canon Glynn Evans (GE)

The Reverend Hazel Scarr (HS)



St.Nicholas Church, Tadmarton April 2017

The Annual Parochial Church Council met after the 11.00am service on Sunday 2nd April.

The Church Wardens elected are Mr C.N. Dean and Mr J.S. Whitney

Mr C. N. Dean was appointed Treasurer with assistance from Mr. J.H. Wilson, who also has the role of Church Secretary.

Mrs. L. Hillman is to be The Deanery Synod representative.

The Chairman, the Revd. Ronald Hawkes gave the Annual Report and the report includes all the events organised by this church in our village. The Church is successful but there is more to be accomplished.

(Copies of the report are available from The Secretary).

The Easter and Holy week services will have taken place, and the message of Peace and Love will be heard through all our Villages.

Note for your diaries:

Scarecrow concert Saturday July 22nd.

Pudding Club Saturday October 21st.

We hope to see you soon at any of our services or events and you will be made most welcome.

JHW



NEW FOR 2016 FABRIC PRINTING



We can now print onto a range of washable fabrics with any design or photographs of your choice.

For Business: Ideal for exhibition back drops, table covers, banners or flags.

For your family or friends
Personalised banners, tablecloths, cushions, to celebrate birthdays, anniversaries, weddings and christenings.

FLOORING AND FURNITURE GRAPHICS

We can now offer graphics suitable for heavy wear, floors, filing cabinets and tables. Make your business stand out.



Call us today to find out more

Tel: 01865 747547
e: print@parchmentuk.com
www.parchmentuk.com



Parish Council Meetings 2017

Tadmarton

All take place at 7.00 pm in the annexe at the rear of the Village Hall except the Annual Parish Meeting which takes place in the Main Meeting Room of the Village Hall.

Members of the public are very welcome to attend all meetings.

15th May; 26th June; 4th September

9th October; 27th November

Swalcliffe

All meetings are held in the Village Hall and start at 7.30pm.

Members of the public are welcome to attend

23rd May (Annual Parish Council meeting);

4th July; 19th September;

31st October; 5th December

Watch the Notice Boards or Websites for minutes or changes to above

TADMARTON COUNCIL DROP IN DATES FOR YOUR DIARY;

6th May
10th June
19th August

All from 10 am till 11 am
The Annexe room at Tadmarton village hall

SWALCLIFFE & TADMARTON	
HORTICULTURAL SOCIETY	SPRING SHOW WINNERS 2017

<i>Two Parishes Tray – most points in Section A</i>	

1 st Malcolm Moodie	
2 nd Jeff Demmar	
3 rd Mike Hillman	

<i>Malcolm Brown Vase – best daffodil</i>	

Malcolm Moodie	

<i>Craft Cup – most points in Section B</i>	

1 st Lyn Flowers	
2 nd Louise Hillman	
3 rd Rosemary Townsend	

<i>Men's Cookery Tray</i>	
1 st Nick Smith	
2 nd Mike Hillman	
3 rd Maurice Cooling	

<i>Floral Trophy</i>	

Lyn Flowers	

<i>Charles Brimble Cup – most points in Section C</i>	

1 st Chris Dean	
Joint 2 nd Lindsey Smith and Angie Dean	

<i>Daphne Woodward Memorial Trophy for Best Pot Plant</i>	

Malcolm Moodie	

<i>Children's Section</i>	
5 and under	1 st Seb Harden
	2 nd Ben Harden

10 and under	1 st Evie Townsend

14 and under	1 st Jorja Townsend
	2 nd Kira Duckworth

Tadmorton Village Hall Newsletter

Frying Pans at Dawn

A lovely morning was had by all who attended the first Tadmorton walker's breakfast last month. The weather was glorious and the bacon baps were just the ticket after a long walk. Do come along next time.



Dates for your Diary:

Coffee Morning – This month's Coffee Morning, organised by Shirley in aid of Katherine House Hospice, is to be held on **Sat 13th May 10.30-12.30**. Please do come along and show your support for this very worthwhile cause.

Seniors Lunch Club – Every 4th Friday of the month.
£4 to include main, pudding & coffee.
Contact Shirley Wackrill on 01295-780596 or shirleywackrill@btinternet.com.

Village Hall/Playground Spring Clean – Sat 3rd June 10am.
Please come along and help if you can spare an hour.
Coffee and friendly chat included!

Tadmorton Village Hall 250 Club
Please contact Susan Mahoney on 788980 if you would like to buy a ticket.
Tickets now reduced as the first months draw's have taken place

If you would like to get involved, we would love to hear from you.

Please contact:
Susan Mahoney 01295 788980
Di Yardley 01295 780481
Alex Silverman (alex@alexsilverman.co.uk)



Friendly, local help with computers

"Always been fast and reliable"

In association with

Mark Clayson Computers Ltd

"Helpful and patient with all my questions, doesn't confuse me with techno-babble"

Free help choosing a new computer

Remove **Viruses**

Setup your **Internet** and **Printers**

Web design

Setup and fix **email** problems

Mac Support

Speed up your computer

Laptop repair

Broadband setup and help

Free advice: Tim - 0800 6129258 / 01295 812953

help@bloxhamcomputers.com

NEIL MEGSON Electrical Services

Tel: .01295 263665
Mobile 07887 653842
Email
meggers1@btinternet.com

Light-Sockets-Extensions
Re-Wires-New Builds.
For All of Your
Domestic Electrical
Requirements.

**FREE ESTIMATES –
24 HOUR CALL OUT**

Pilates in Sibford

Madeleine Wilson M.Sc.,

Master Mat & Studio Teacher Offers:

- **Bespoke one to one and duet studio sessions**, training on specialised **Pilates equipment**: reformers, chairs, barrels and cadillac.
- **Small group matwork classes** incorporating small equipment

For all levels from **beginners to advanced**

T: 01295 780279
Mobile: 07905 953300
E: mw1@linuxwaves.com
www.pilatesinsibford.co.uk